

Extenuating Circumstance (EC) Claim Process

Standard ECs of 6 working days or more, Student Support Short-Term ECs, and Student Wellbeing and Support (SWS) Extended Term ECs

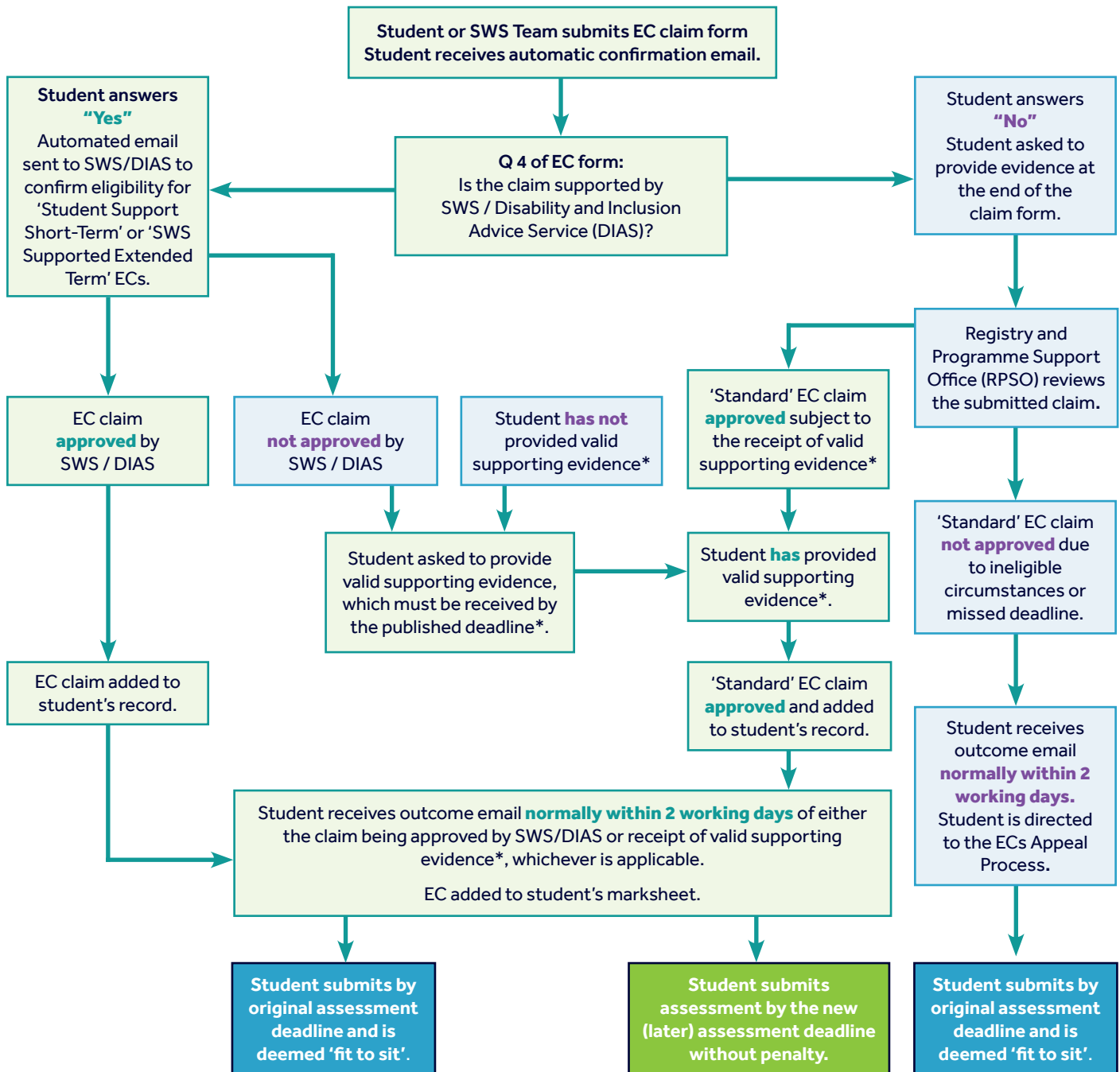

*A 'Standard' EC claim involving bereavement (death of a close family member, partner, or friend) will be found valid. Supporting evidence will be required within six weeks of death (see Student Guide to Extenuating Circumstances for acceptable evidence).

FURTHER INFORMATION

Extenuating Circumstances Procedure (Section 4 of the Student Regulations Framework)



Student Guide to Extenuating Circumstances (available on the Registry and Programme Support Office page of MyMarjon)

